

PREPARED FOR: JEAN-PAUL "PIP" MEYER
2319 S. HIDDEN TRAIL BLVD.
SPRING GROVE, IL 60081

PLAT OF SURVEY

J.K. SURVEYING INC.
N3705 WILLOWBEND LANE
LAKE GENEVA, WI, 53147
262-248-3697

- OF -

LOTS 731-735, BLOCK 14 PELL LAKE HIGHLANDS, ACCORDING TO
THE RECORD PLAT THEREOF, AS RECORDED IN THE OFFICE OF
THE REGISTER OF DEEDS FOR WALWORTH COUNTY AND THE
STATE OF WISCONSIN, ON THE 12TH DAY OF JUNE, 1925 IN
VOLUME 8 OF PLATS PAGE 27.

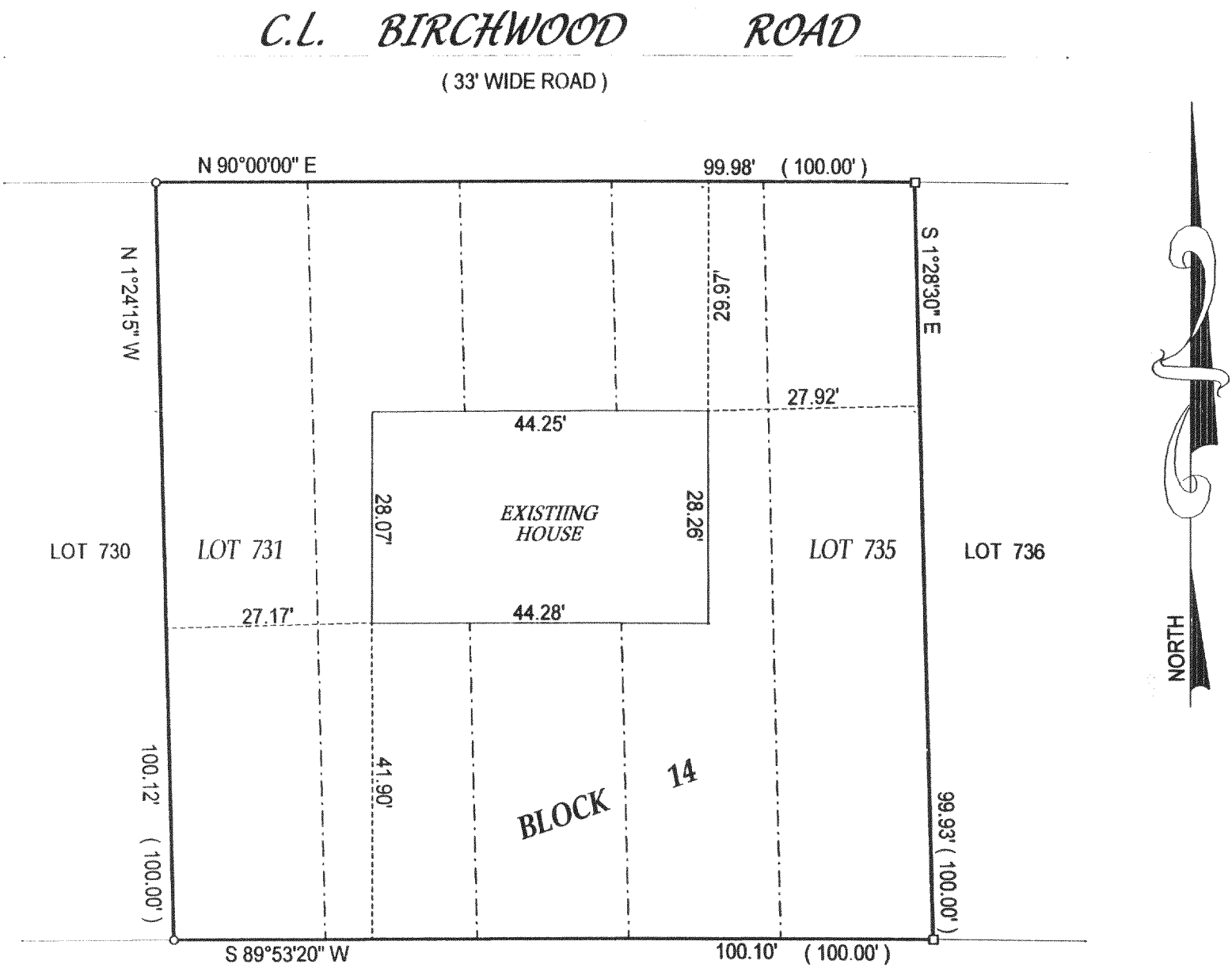

DATE OF LAST REVISION 08 - 09 - 02

DATE OF LAST REVISION 4 / 29 / 02

- () = recorded as
- = found iron bar
- = found iron pipe
- = set iron pipe
- = set iron bar

NOTE : BEARINGS ARE ASSUMED.

COMPARE LEGAL DESCRIPTION ABOVE AND DRAWING WITH DEED. FOR BUILDING RESTRICTIONS AND EASEMENTS NOT SHOWN, REFER TO DEED, ABSTRACT SOURCES AND LOCAL MUNICIPAL CODES. NOTIFY THE SURVEYOR IMMEDIATELY OF ANY DISCREPANCY.

SCALE 1" = 20'

JOB # 02-142

TAX ID # MPLH00158

"I hereby certify that I have surveyed the above described property and that the above map is a true representation thereof and shows the size and location of all visible structures, apparent easements and encroachments if any."

This survey is made for the present owners of the property, and those who purchase, mortgage, or guarantee the title thereto, within one year from the date hereof.

DATED THIS THE 17th DAY OF APRIL 2002.

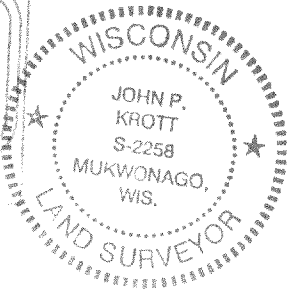
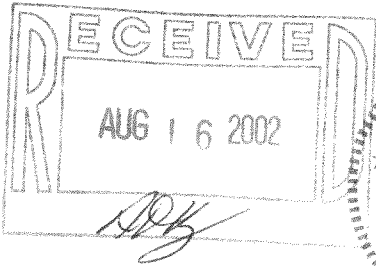

John P. Krott
JOHN KROTT S - 2258
Wisconsin Registered Land Surveyor
(original if signed in red)